

PLAT & SURVEY
 For Harley Kennedy
 Known as the S 102.0' of Lot 6 and
 the S 102.0' of the E 10.0' of Lot 5
 Long's 1st Add to the Village of Eden, Ohio

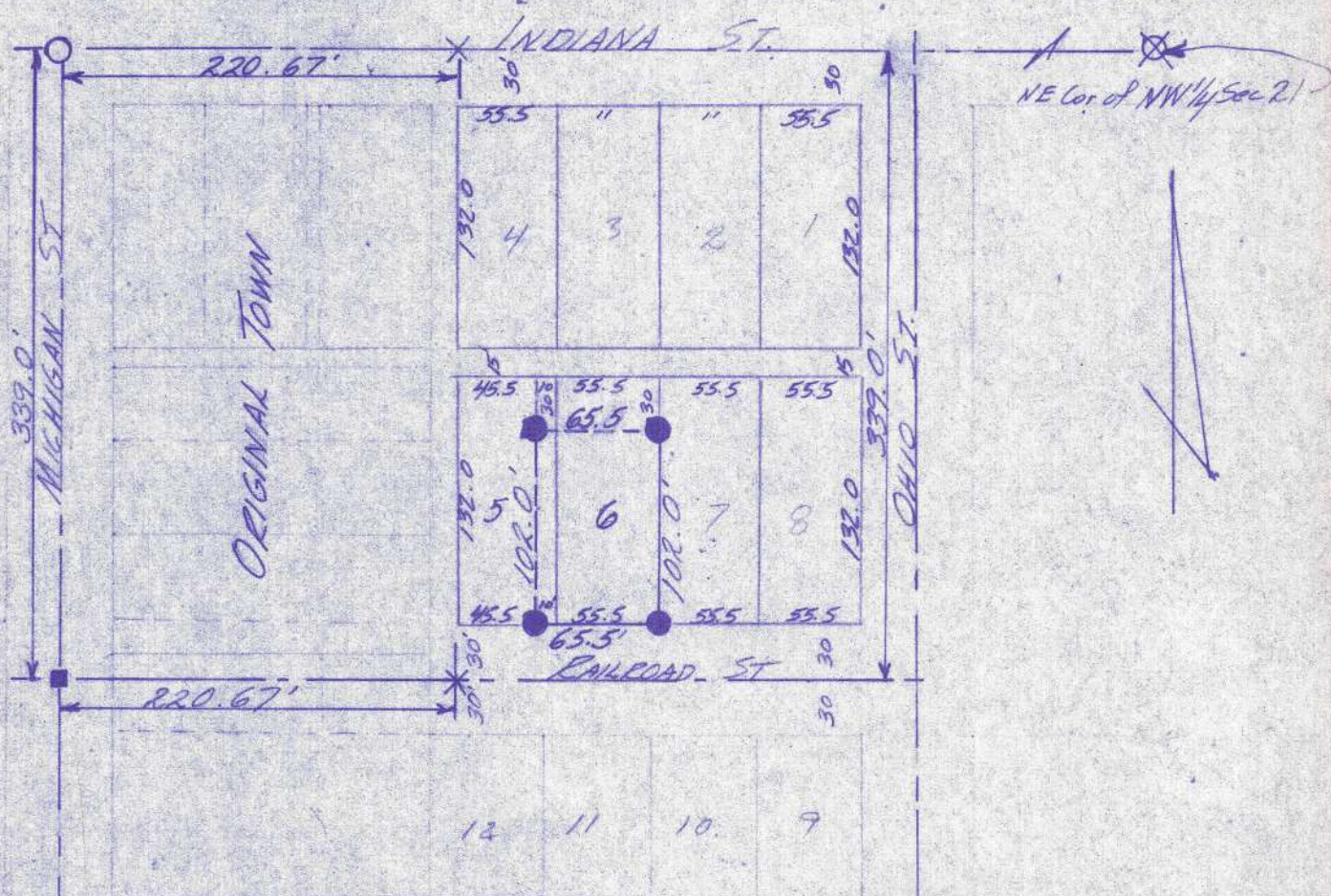

I hereby certify that I have surveyed the premises and prepared the plat and that said plat is correct to the best of my knowledge and belief. All dimensions are shown in feet and decimal parts thereof. This survey has been recorded in Volume 5 V page 165 of the Williams County Record of Surveys.

Lawrence R. Erickson
 Registered Surveyor #6391